

S1=S2=S37=S38=S45

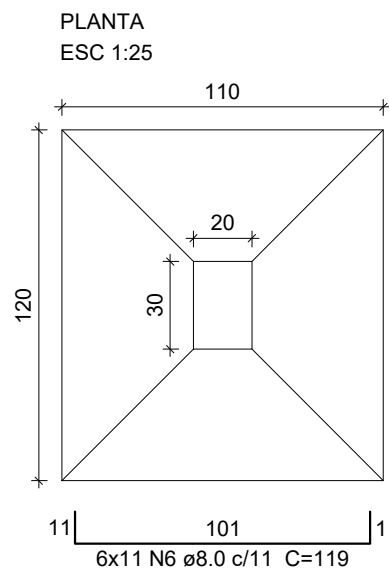

Solo com capacidade de suporte > 1.50 kgf/cm²
Solo compactado sobre a sapata
peso específico > 1600.00 kgf/m³

S3=S4=S52

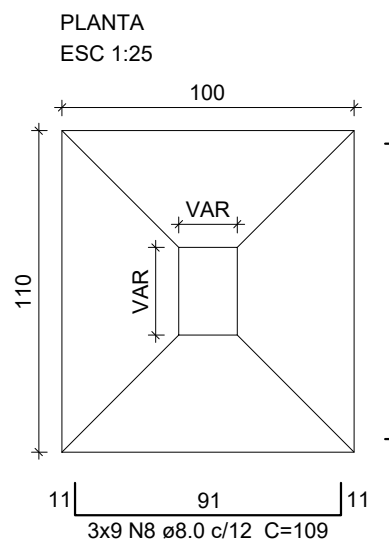

Solo com capacidade de suporte > 1.50 kgf/cm²
Solo compactado sobre a sapata
peso específico > 1600.00 kgf/m³

S5=S9=S10

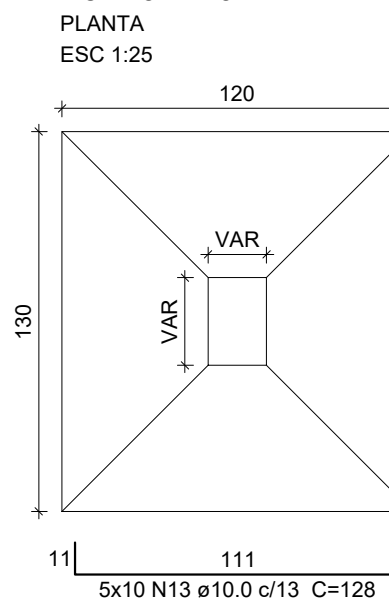

Solo com capacidade de suporte > 1.50 kgf/cm²
Solo compactado sobre a sapata
peso específico > 1600.00 kgf/m³

S6=S7

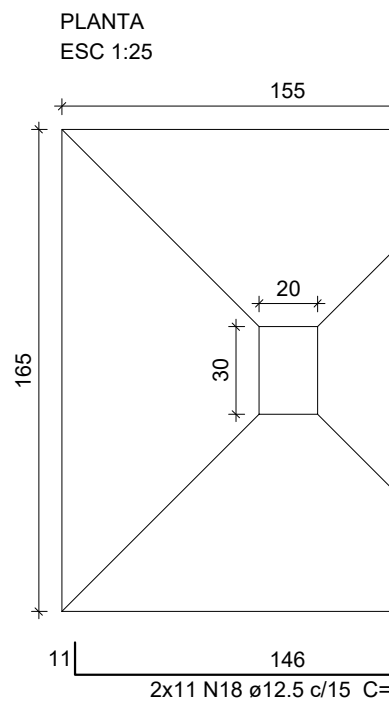

Solo com capacidade de suporte > 1.50 kgf/cm²
Solo compactado sobre a sapata
peso específico > 1600.00 kgf/m³

S8=S12=S13=S16=S54

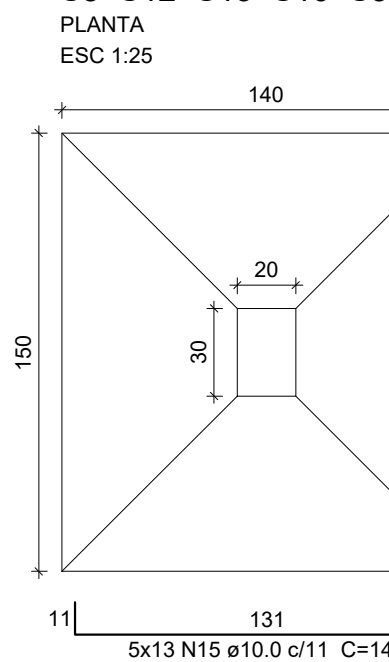

Solo com capacidade de suporte > 1.50 kgf/cm²
Solo compactado sobre a sapata
peso específico > 1600.00 kgf/m³

CORTE
ESC 1:25

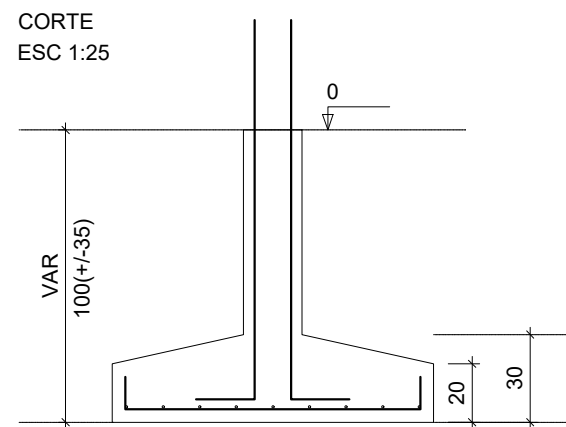

P1=P2=P37=P38

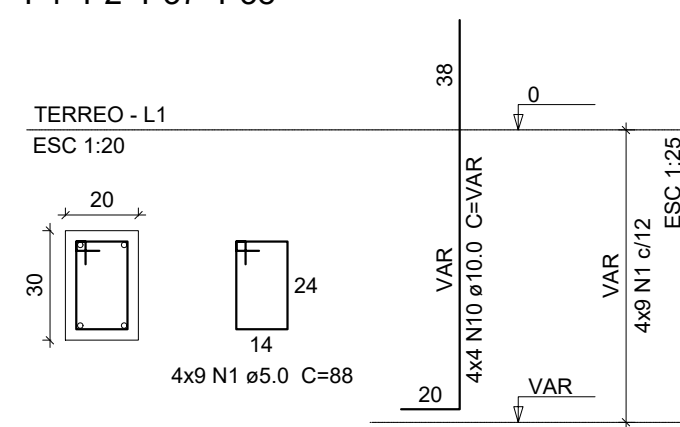

CORTE
ESC 1:25

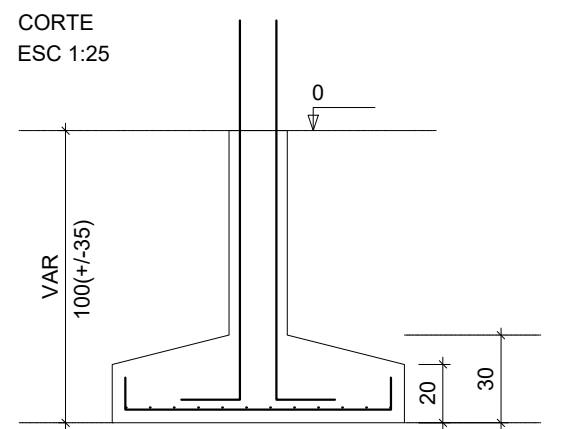

P3=P4

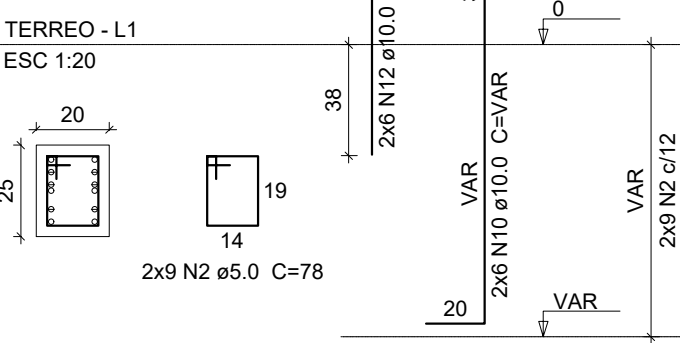

P45

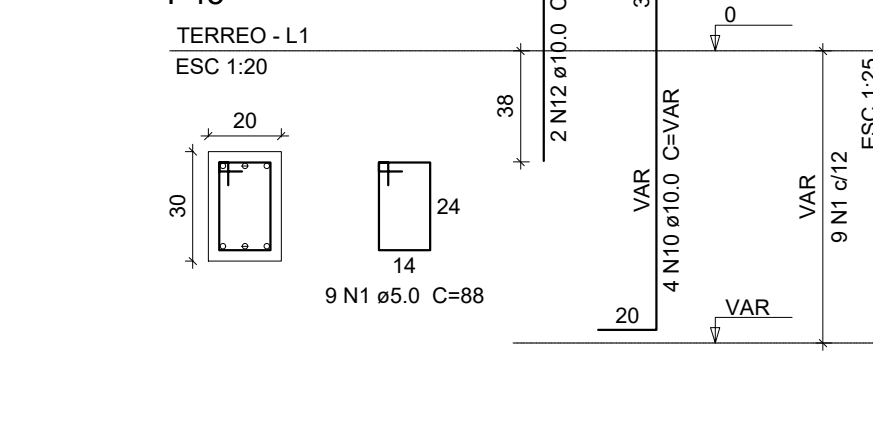

P52

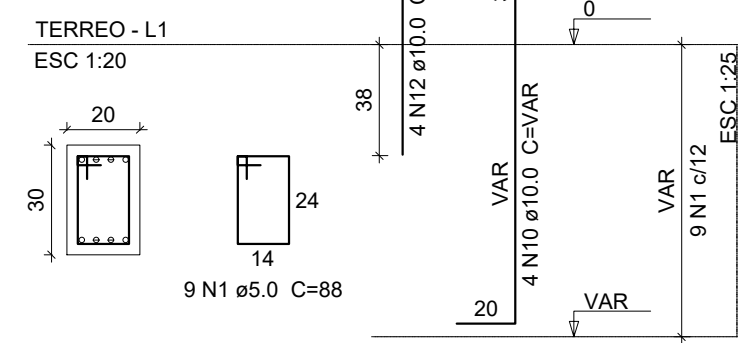

P5

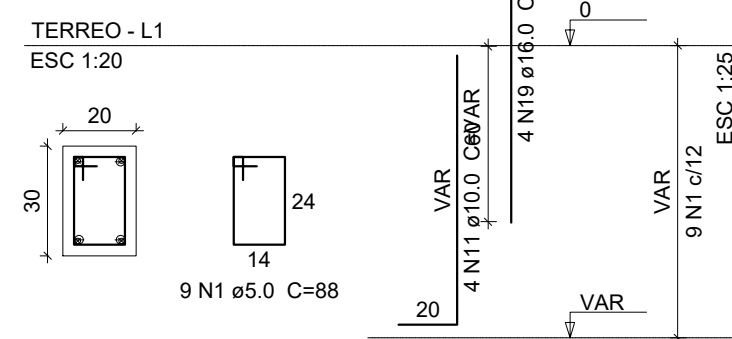

P9=P10

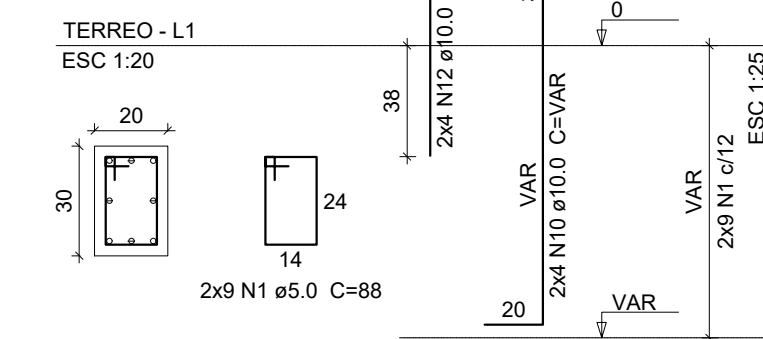

P6

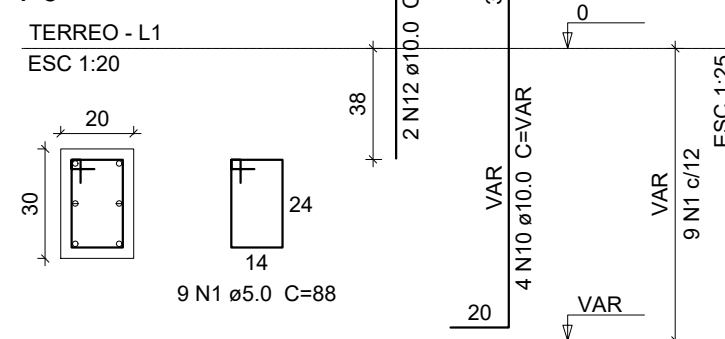

P7

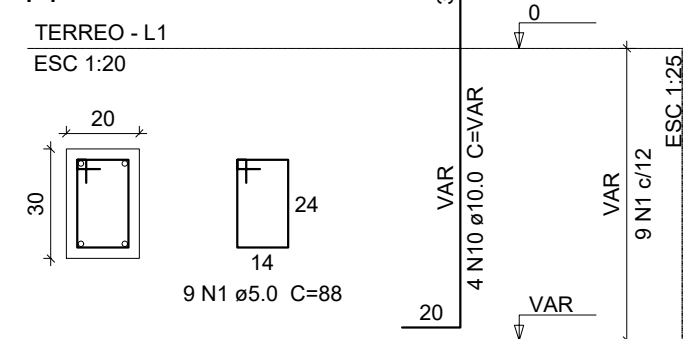

CORTE
ESC 1:25

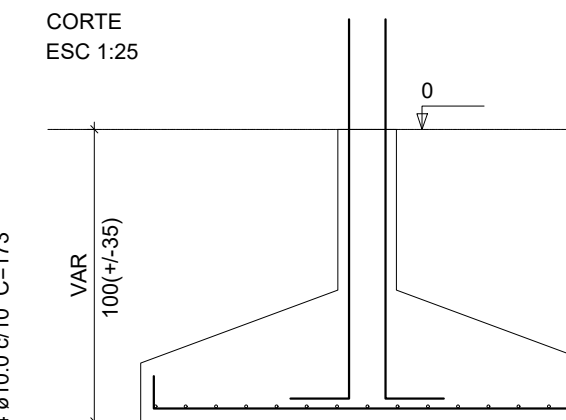

P13=P18

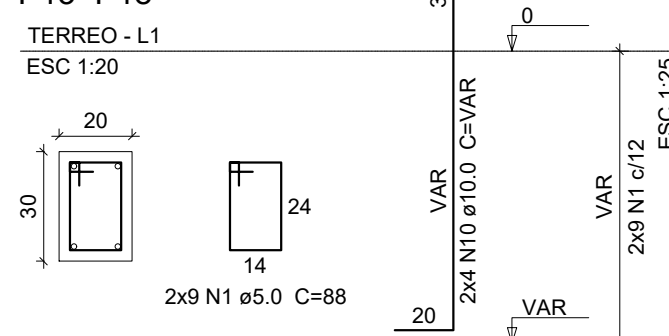

P8=P14

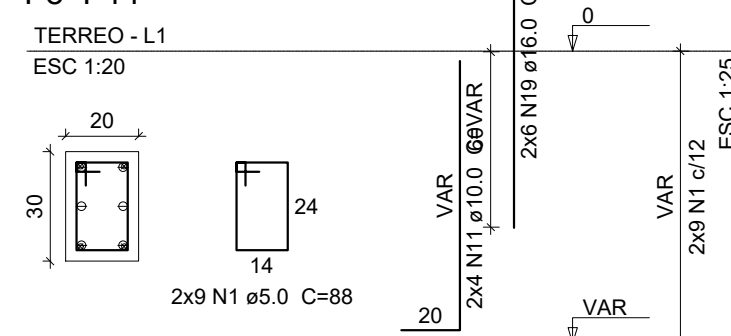

P54

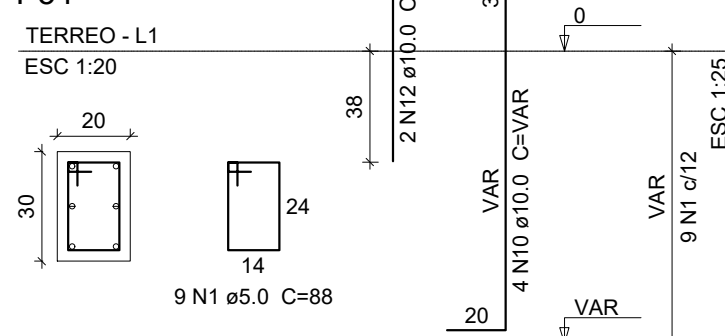

Relação do aço

AÇO	N	DIAM (mm)	QUANT	C.UNIT (cm)	C.TOTAL (cm)
CA60	1	5.0	162	88	14256
	2	5.0	18	78	1404
	3	5.0	9	108	972
	4	5.0	9	29	261
	5	6.3	36	120	4320
	6	8.0	66	119	7854
	7	8.0	54	129	6966
	8	8.0	27	109	2943
	9	8.0	55	139	7645
	10	10.0	70	VAR	VAR
CA50	11	10.0	20	VAR	VAR
	12	10.0	30	75	2250
	13	10.0	50	128	6400
	14	10.0	30	173	5190
	15	10.0	65	148	9620
	16	10.0	55	158	8690
	17	12.5	8	94	752
	18	12.5	22	162	3564
	19	16.0	20	121	2420

Resumo do aço

AÇO	DIAM (mm)	C.TOTAL (m)	PESO + 10 % (kg)
CA50	6.3	43.2	11.6
	8.0	254.1	110.3
	10.0	449.9	305.1
	12.5	43.2	45.7
	16.0	24.2	42
CA60	5.0	169	28.6
PESO TOTAL (kg)			
CA50	514.8		
CA60	28.6		

Volume de concreto (C-25) = 10.48 m³
Área de forma = 42.4 m²



Departamento de Engenharia

Avenida Valdir Mazutti, nº 1999, Bom Jardim - Campos de Júlio
Fone:0xx65-3387-2800

Obras:	CONSTRUÇÃO DE CENTRO DE EDUCAÇÃO INFANTIL COM 14 SALAS DE AULA Localizado na Av. Gov. Júlio Campos Quadra 01	Área:	
Prefeitura Municipal de Campos de Júlio		Área a Construir	1.967,40 m²
		Responsável Técnico	LUIZ CARLOS CORREIA DE OLIVEIRA CREA: 1202470122
Conteúdo:	ESTRUTURAL FORMA TERREO -1	DECLARO QUE A APROVAÇÃO DO PROJETO NÃO IMPLICA NO RECONHECIMENTO POR PARTE DA PREFEITURA DO DIREITO DE PROPRIEDADE DO TERRENO.	
Data:	MAIO/2022	Desenho:	CINTYA VIEIRA SOUTO
		Escala:	INDICADAS
		Folha:	